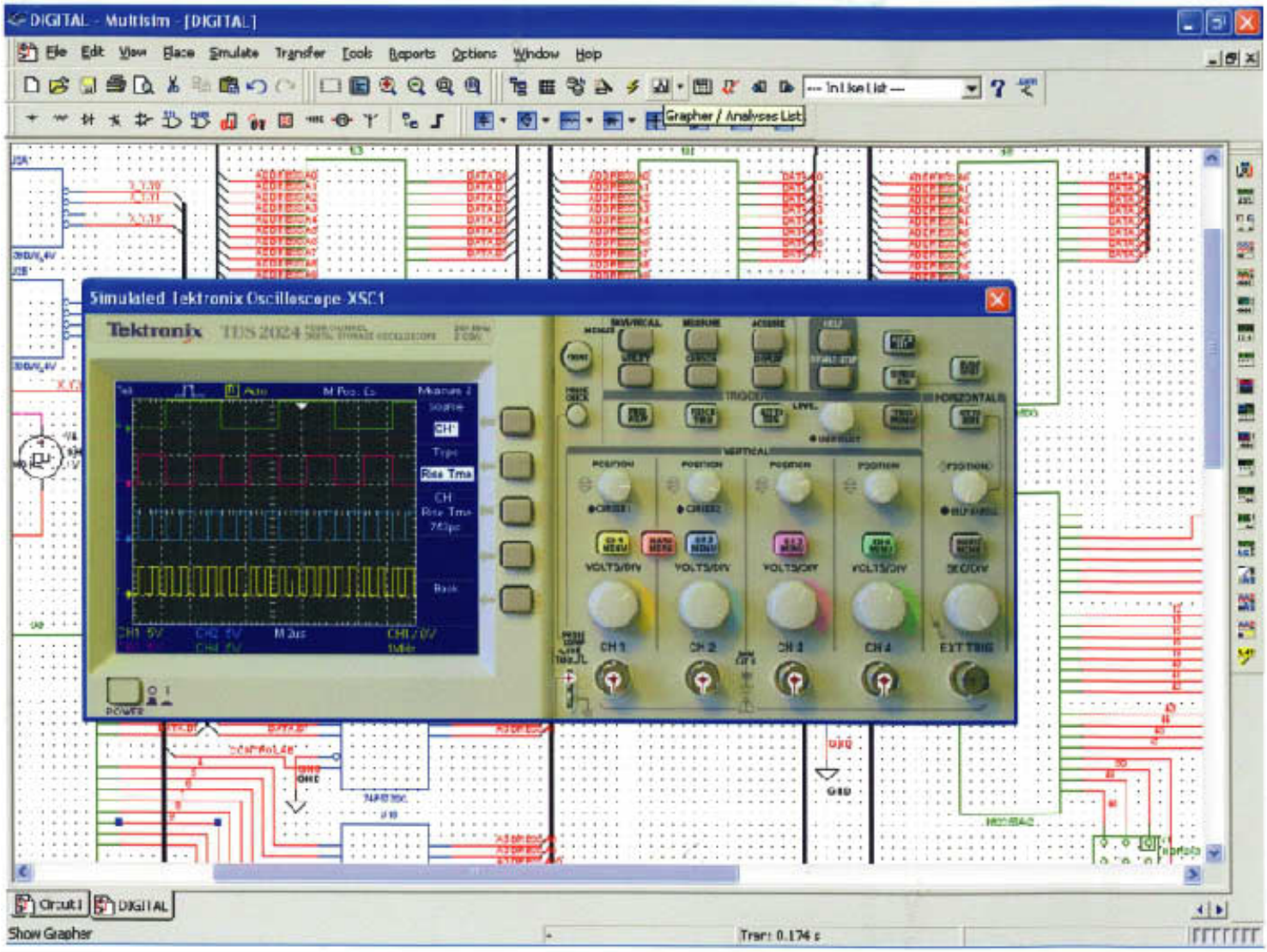

You can probe a circuit in Multisim using the format of a simulated Tektronix oscilloscope.